

NAME _____

ADDRESS _____

PHONE # _____

SCHOOL _____

AGE _____ ADULT T-SHIRT SIZE _____



Seton Hill Baseball has averaged 30 wins per season during the first six years of the program, which includes two AMC North Division titles in 2006 & 2007, as well as SHU's first trip to the NAIA World Series in 2006.

SESSIONS ATTENDING: (please circle)

8-12 yr olds: 11/14 – 11/21 -- 11/28 -- **ALL 3**

13-18 yr olds: 11/15 – 11/22 -- 11/29 -- **ALL 3**

EMERGENCY CONTACT INFO:

NAME _____

PHONE # _____

This is to certify that my son/daughter is covered by medical insurance under my personal policy or my policy through my place of employment. I hereby waive any claim against the Seton Hill University Baseball Camp and/or its employees resulting from failure of said camp to cover him/her with such medical insurance. Therefore, I/We assume all liability.

Parent / Guardian Signature

Please return this portion, along with payment to:

SETON HILL UNIVERSITY
1 SETON HILL DRIVE
BOX 287k
GREENSBURG, PA 15601
ATTN: BRANDON WHITFIELD --
BASEBALL CAMP

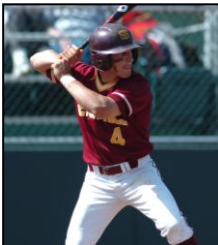
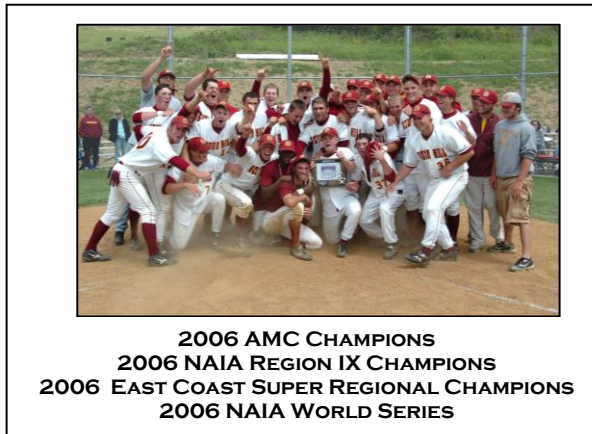

Our camps and clinics will continue to teach and stress the same fundamentals that have allowed our players to become successful at the collegiate level. Our hitting camp is designed to build on skills from week to week with hands-on drill work, instruction, and video analysis.

Our goal is to spread excitement and knowledge throughout the baseball community in Western Pennsylvania. We want to assist younger players in learning proper techniques and concepts that will raise the level of youth baseball in Westmoreland County and beyond.

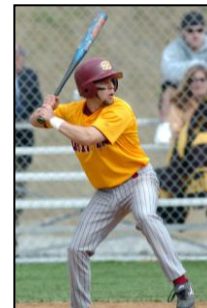

SETON HILL UNIVERSITY

SH

BASEBALL



WINTER HITTING BONANZA

AGES 8-12

SATURDAYS

NOV. 14, NOV. 21, NOV. 28

AGES 13-18

SUNDAYS

NOV. 15, NOV. 22, NOV. 29

9:30 AM – 11:30 AM

**SULLIVAN GYMNASIUM
ON THE SETON HILL CAMPUS**

Camp Instructors

MARC MARIZZALDI - Head Coach

Coach Marizzaldi led SHU to its first NAIA World Series appearance and #14 national ranking in just his third season, accumulating a 179-130 overall record in six years at Seton Hill, after serving a year and a half as the top assistant coach at his alma mater, Duquesne University. Marizzaldi, the 2006 AMC and NAIA Region IX Coach of the Year, coordinated all winter and summer camps at Duquesne, including the school's first ever USA Baseball Camp and Showcase in 2002. Prior to his stint at Duquesne, Marizzaldi served two seasons as the pitching coach at nationally ranked Division III Lakeland College in Wisconsin, as well as one season as manager of the Sheboygan A's of the Wisconsin State League. After completing his pitching career at Duquesne, Marizzaldi coached at Baldwin High School for three seasons and managed the Baldwin American Legion to a 52-20 record during the summers of 1999 and 2000.

BRANDON WHITFIELD - Asst. Coach

After completing one of the most successful individual careers in SHU Baseball history, Brandon Whitfield returns for his second year as hitting/infield coach for the Griffins in 2010. Whitfield left the diamond with a .375 career average, complimented by 112 career RBI and a long-standing record of 21 career triples. Whitfield stands as the Griffins only All-American after being a 2nd Team selection in 2006. He earned 1st Team AMC honors at second base twice in 2005 and 2006, and his 56 stolen bases and 137 runs rank him second in each category on the Griffins all-time charts. Whitfield's 90 hits and 220 at-bats during the 2006 season reign atop the SHU single-season record books.

STEVE LONG - Asst. Coach

After a decorated playing career for the Griffins from 2004-2007, Long enters his second season as pitching coach for the Griffins in 2010. As SHU's only true two-way player, Long registered 16 victories on the mound during his career, striking out 136 batters against just 46 walks in 208 innings. Long finished with a career average of .314 with 35 doubles and 97 career runs batted in. He was twice named All-Conference; once as a 2nd Team AMC outfielder in 2004 and then as a 1st Team AMC pitcher in 2006. Long assisted the Griffins in the fall of 2007 in a volunteer capacity as he finished his undergraduate degree in education, then joined the coaching staff at Hampton HS for the 2008 spring season.

A NUMBER OF THE SHU PLAYERS WILL BE ASSISTING WITH INSTRUCTION AND DEMONSTRATIONS THROUGHOUT THE CAMP

Camp Schedule & Descriptions

8-12 YEAR OLDS --- SATURDAYS

November 14th
November 21st
November 28th

13-18 YEAR OLDS --- SUNDAYS

November 15th
November 22nd
November 29th

All Sessions will run from **9:30am – 11:30am** and be held in Sullivan Gymnasium. The facility has two indoor batting cages, two pitching machines, and soft-toss & tee areas.

Each session will include in-depth instruction on swing mechanics and philosophies of hitting used at the collegiate and Major League levels. Campers will work through specific hitting drills and live hitting, as well as receive video analysis of their swings.

It is recommended that players wear tennis shoes, bring their own bats, helmets if available, and most important, batting gloves.....

WE GUARANTEE YOU GET AT LEAST 100 SWINGS A DAY!!

Campers will report to the upstairs lobby area of the McKenna Center, located right next to Sullivan Hall.

Camp Registration

To register for the camps, please complete the back portion and return it, along with payment no later than **11/9/09**.

1 Hitting Session --- \$40

**** TRIPLE-PLAY PACKAGE ****

All 3 Sessions --- \$95

Campers are encouraged to attend all three hitting sessions as we will progressively build off each session with instruction and drills. Besides being a great value – 6 hours of hitting for less than \$100 – Campers receive the benefit of being evaluated week to week on their individual performances.

Please make checks payable to:
“SETON HILL UNIVERSITY BASEBALL”.

Pre-registration can be done by calling the Seton Hill Baseball Office at **(724) 552-1729**, or e-mail **whi9504@setonhill.edu**. Please provide your name, address, phone, and age of camper.

REGISTRATION DEADLINE: 11/9/09

Space in the camp is limited in order to provide the most individual instruction possible for all players. Participants will be accepted on a first-come first-serve basis and some players may be turned away. We encourage you to register as early as possible to ensure your spot in the camps.....**SESSIONS WILL FILL UP QUICKLY!!**

FOR MORE INFO ON SETON HILL BASEBALL & THE GRIFFIN BASEBALL CAMPS, PLEASE VISIT OUR WEBSITE:

<http://www.setonhill.edu/athletics>

